

Plat of Survey

of

Parcels 1 and 3 of the lands described in a document recorded in Vol. 631 on Page 7094 as Document No. 291785 as shown below:

Parcel 1: Part of Lot 1 of Fifield's Subdivision and part of South Place of the Plat of Highland Park Subdivision of said section, said parts of Lot 1 and South Place being more fully described as follows, to wit: Beginning at the Southeast corner of said Lot 1, which point is at the low water mark of Green Lake of Fifield's subdivision; thence North 4° 49' East 81.29 feet along the line of said Lot 1 to an iron stake at the Northwest corner of Lot 2 of said subdivision, which point is located on the southerly line of the private drive; thence South 79° 27' West 8.90 feet along said drive to an iron stake; thence North 30° 40' West 12.87 feet along the westerly end of said drive to an iron stake; thence North 79° 27' East 179.74 feet along the northerly line of said drive to the West line of Eastern Avenue; thence North 56.33 feet to an iron stake on the centerline of South Place; thence South 85° 47' West along the centerline of South Place 138.11 feet to an iron stake; thence South 4° 13' East 10 feet to the North line of said Lot 1; thence South 59° 14' West 69.96 feet to an iron stake at the most easterly corner of Lot 2 of said Highland Park Subdivision; thence continuing South 59° 14' West along the southerly line of said Lot 2, 136.05 feet to the shore of Green Lake; thence southerly and easterly along said shore 180 feet to the place of beginning.

Parcel 2: Also, an undivided 1/13 interest in and to a strip of land of equal width and 25 feet wide off the South side of that part of the North 1/2 of the Northwest 1/4 of Section 25, township 4 North, Range 16 East, lying South and West of the highway running from Elkhorn to Whitewater and known as Wisconsin Trunk Highway #12, said strip of land extending from said highway West to the section line between said Sections 25 and 26.

Parcel 3: Also, a parcel of land located in the Northeast 1/4 of Section 26, Township 4 North, Range 16 East, Walworth County, Wisconsin described as follows, to wit: Beginning at a point on the centerline of South Place and on the West line of Eastern Avenue of said subdivision; thence North along the West line of said Eastern Avenue 70.48 feet; thence South 51° 53' West 125.96 feet to a point on the centerline of South Place; thence North 85° 47' East along the centerline of South Place 99.35 feet to the place of beginning.

Parcel 4: Also, an easement, in common with others, to Eastern Avenue of Highland Park of Lauderdale over the private drive adjoining Lots 1, 2 and 3 of Fifield's Subdivision.

Surveyed for: **Michael Schiltz**
N7958 Surfwood Drive
Elkhorn, Wisconsin. 53121

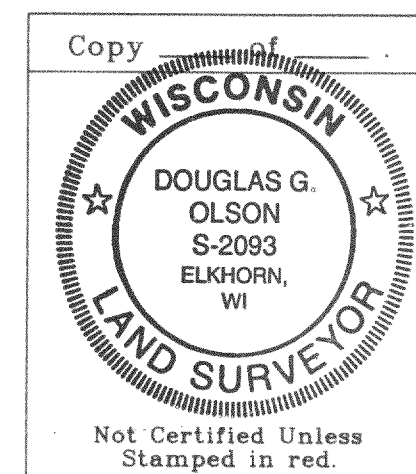
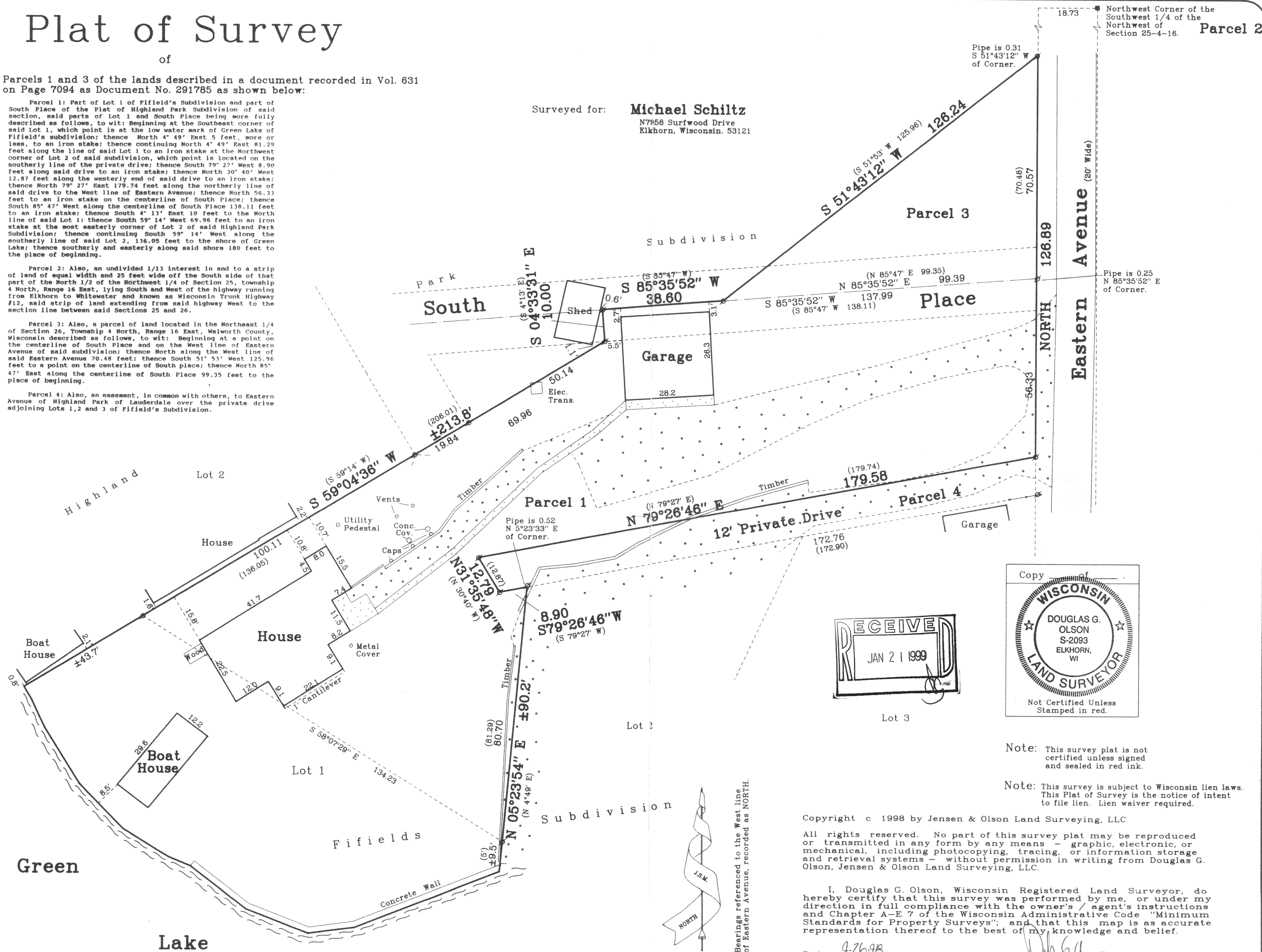

Note: This survey plat is not certified unless signed and sealed in red ink.

Note: This survey is subject to Wisconsin lien laws. This Plat of Survey is the notice of intent to file lien. Lien waiver required.

Copyright © 1998 by Jensen & Olson Land Surveying, LLC

All rights reserved. No part of this survey plat may be reproduced or transmitted in any form by any means - graphic, electronic, or mechanical, including photocopying, tracing, or information storage and retrieval systems - without permission in writing from Douglas G. Olson, Jensen & Olson Land Surveying, LLC.

I, Douglas G. Olson, Wisconsin Registered Land Surveyor, do hereby certify that this survey was performed by me, or under my direction in full compliance with the owner's / agent's instructions and Chapter A-E 7 of the Wisconsin Administrative Code "Minimum Standards for Property Surveys"; and that this map is as accurate representation thereof to the best of my knowledge and belief.

Date: 4-26-98

Douglas G. Olson R.L.S. 2093

Mapping date: Sept. 26, 1998.	
Revisions:	
Scale in Feet 1" = 20'	
Jensen & Olson Land Surveying, LLC 45 South Wisconsin Street P.O. Box 322 Elkhorn, Wisconsin. 53121 Telephone: (414) 723-3434 Facsimile: (414) 723-8044	
Legend	
Found Concrete Monument	
Found Iron Pipe	
Recorded Information	
Concrete Surface	
Asphalt Surface	
Gravel Surface	
Sheet 1 of 1 Sheets.	Job Reference Number 1998.040
1998.040	

HFH-1
HLC-26-42B
416-1473